

FARRIS, HANSEN & COOPER, INC.  
ENGINEERING, SURVEYING AND LAND PLANNING  
715 W. WALWORTH ST. - P.O. BOX 487 - ELKHORN, WI 53121

PLAT OF SURVEY OF

LOT 13, BLOCK 1, THANSLAND SUBDIVISION, SECTION 35,  
TOWN 4 NORTH, RANGE 16 EAST, TOWN OF LA GRANGE, WALWORTH  
COUNTY, WISCONSIN.

ORDERED BY: ANGIE STENSTROM  
COLONY REALTY

OWNER: JINA EIESLAND

NOTE: THE NORTHERLY LINE OF LOTS 13-15 IS ASSUMED TO BEAR N 66-3/4° E  
AS SHOWN ON THE PLAT OF THANSLAND SUBDIVISION.

I HEREBY CERTIFY THAT I HAVE SURVEYED THE PROPERTY  
DESCRIBED HEREON AND THAT THIS PLAT OF SURVEY IS A  
TRUE AND ACCURATE REPRESENTATION OF THE LOT LINES  
AND THE BUILDINGS LOCATED THEREON TO THE BEST OF MY  
PROFESSIONAL KNOWLEDGE AND BELIEF.

*Daniel D. Cooper*  
DANIEL D. COOPER, RLS NO. 1464

DATED THIS 7 DAY OF July, 1979.  
REVISED: AUGUST 13, 1979

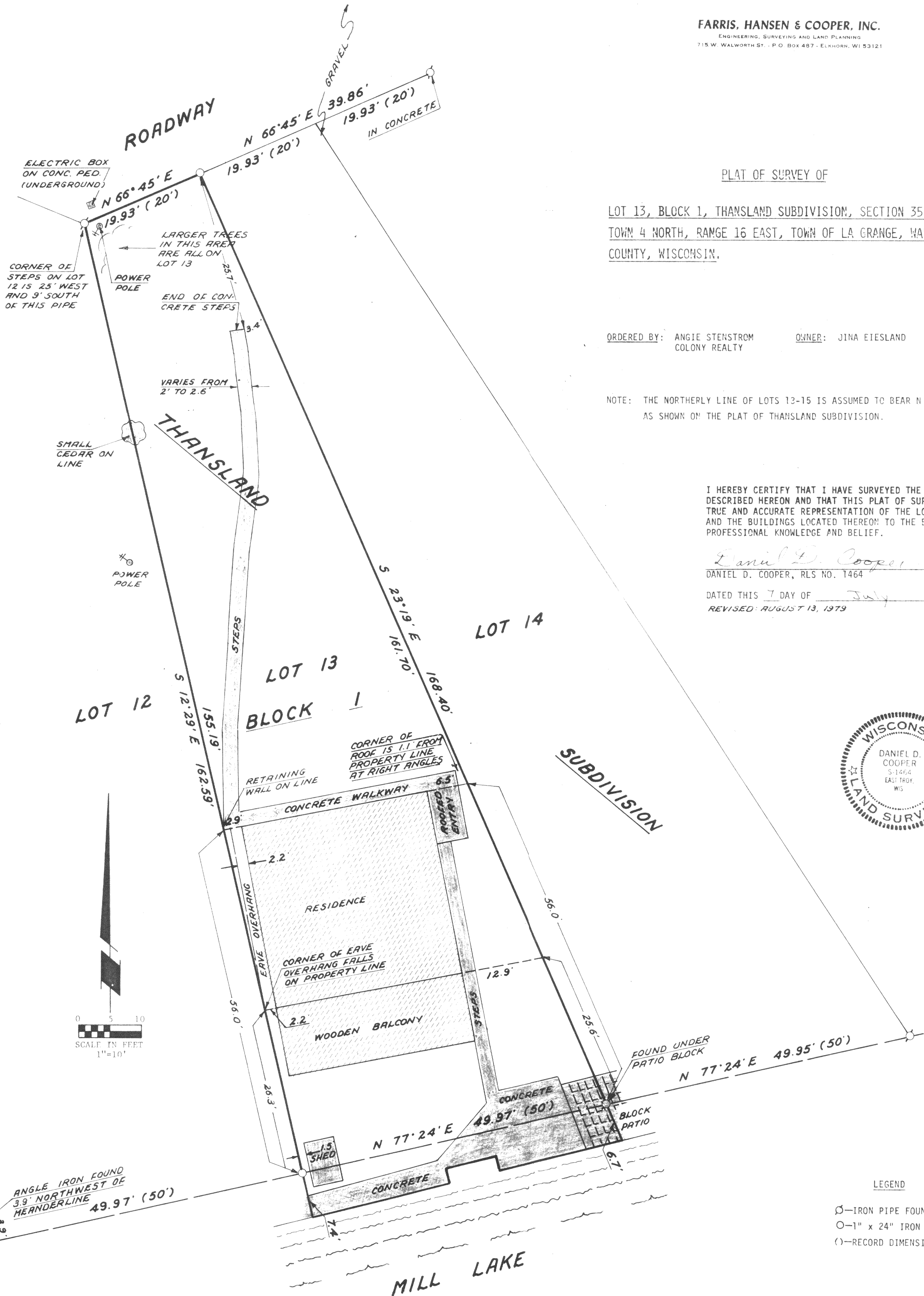
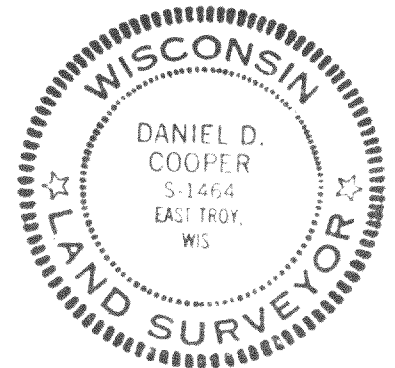

LEGEND

- IRON PIPE FOUND
- 1" x 24" IRON PIPE SET
- ( )—RECORD DIMENSION

PROJECT NO. 1569